

OK PAF

**Dale Berger**

From: "Geoff Crawford" <geoff@innov8cs.com>  
To: <daleb@voicenet.com>  
Sent: Wednesday, July 13, 2005 4:39 PM  
Attach: BlatTreeADDITIONS.doc  
Subject: Fwd: Updated Blatt Info

See response to Bob  
7/17/05.

~~Cannot ID this~~  
~~JPW~~ OK

Dale -

Info from Robert Blattenberger who was at the reunion.

JPW is  
# 6447  
in PAF file

>Subject: Updated Blatt Info  
>To: [geoff@innov8cs.com](mailto:geoff@innov8cs.com)  
>X-Mailer: Lotus Notes Release 5.0.3 (Intl) 21 March 2000  
>From: [robert.f.blattenberger@exxonmobil.com](mailto:robert.f.blattenberger@exxonmobil.com)  
>Date: Wed, 13 Jul 2005 10:41:31 -0400  
>  
>Hi Geoff,  
>  
>Greetings from Hunterdon County! Hope things are going well for you.  
>  
>I have made some additions and corrections to your Blattenberger  
>comprehensive generation list from my side of the family. If you have any  
>questions, drop me a line.  
>  
>(See attached file: BlatTreeADDITIONS.doc)  
>  
>I do have a mystery Blattenberger that I though you might have fun tracking  
>down -  
>  
>I did a search for Blattenberger in Hunterdon County on the internet and I  
>kept coming across a Reverend John (JPW) Blattenberger who was a pastor at  
>the First English Presbyterian Church in Amwell Twp. (Reaville). He  
>performed marriages and confessions there between 1876 and 1887. He was  
>born in 1849 and had a wife named Mattie also born in 1849. His mother was  
>Cora Wilson (McGalliard) b. 1810 - d. 15 March 1900, from Philadelphia.  
>She lived in Kingston, NJ for a while. JPW later moved to Phila. and was  
>pastor of the Bridesburg Presby. Church. He had a son Paul who was the  
>editor of the North Phila. Tribune.  
>  
>I was wondering if you could somehow connect this Blattenberger to your  
>list. I keep coming up empty. Wild guess - JPW stands for John Paul  
>Wilson. It could be possible his father was a Wilson who died and JPW was  
>adopted by a Blattenberger that his mom re-married to. What do you think?  
>  
>Well, thats it for now. Have fun. Take care,  
>  
>Bob  
>[robert.f.blattenberger@exxonmobil.com](mailto:robert.f.blattenberger@exxonmobil.com)  
>  
>  
>24 Rosewood Dr

# 580

burial date

>  
>  
>Glen Gardner, NJ 08826  
>  
>  
>Phone (908) 730 - 1070

---

Geoff Crawford                      Phone:    (973) 361 - 4224  
Innov8 Computer Solutions, LLC      FAX:      (973) 537 - 6946  
711 Route 10 East, Suite 204          Email:   [geoff@innov8cs.com](mailto:geoff@innov8cs.com)  
Randolph NJ 07869                   Web: <http://www.innov8cs.com>

Progress Blog: <http://blogs.ittoolbox.com/database/progress/>

Take a Step Up to StepUp Accounting

7/17/2005

**Dale Berger**

**From:** "Bob Limburg" <rlimburg@twcnny.rr.com>  
**To:** <daleb@voicenet.com>  
**Sent:** Saturday, November 22, 2003 9:02 AM  
**Subject:** Blattenberger

*Could not  
ID* *OK*

Hi,  
I hope that you might be able to assist me.

Rev.JPW Blattenberger minister around Philadelphia at least 1876-1902; lived  
2766 Church in 1890; lived in Bridesburg Presbyterian manse 1900. WHAT IS  
HIS FULL NAME?

His mother's obit 3/15/1900 issue Bucks county Intelligencer from  
Doylestown:

Cora E McGalliard b8/5/1810 f=nj m=phila

1st husband=?

2nd husband=? Blattenberger

issue=Rev JPW, whose son Paul Blattenberger was editor of North Philadelphia  
Tribune

Cora E b 9/16/1852 w/o Weston D Skinner m5/18/1870 phila  
3rd husband=? Wilson died circa 1860

# 6455

# 6456

I would appreciate any info  
Bob Limburg  
Jordan,NY

11/24/2003

1880 United States Census

Census Place: District 2, Milanville, Wayne, Pennsylvania

Source: FHL Film 1255202 National Archives Film T9-1202 Page 124C

	Relation	Sex	Marr	Race	Age	Birthplace
Calvin SKINNER	Self	M	W	W	80	PA
Occ: Farmer						Fa: NY Mo: NY
Olive C. SKINNER	Dau	F	S	W	58	PA
						Fa: PA Mo: NY
Marth. C. SKINNER	Dau	F	S	W	43	PA
Occ: Keeping House						Fa: PA Mo: NY
Weston D. SKINNER	Son	M	S	W	41	PA
Occ: Laborer						Fa: PA Mo: ---
Cora E. SKINNER	Sister	L F	M	W	28	PA
						Fa: PA Mo: NJ
Mable SKINNER	GChild	F	S	W	7	PA
						Fa: PA Mo: PA
Charles D. SKINNER	GSon	M	S	W	5	PA
						Fa: PA Mo: PA

m. 5/18/1870

nee Blattenberger #6455

Sister of Rev. J. P. W. Blattenberger

ADDITIONS / CORRECTIONS (in bold):

- ✓ Page 31, Sect. 116,  
Sect. 244

Jacob married Francis "Fanny" Cromer on **18 Dec. 1855 in St. Thomas, Franklin Co.**  
**Gregg (not Kregg)**
- ✓ Page 66, Sect.242

He died on 11 Dec **1933 (not 1939) in Camden, NJ.**  
✓ William married (1) Sarah **Catherine** Gluck on **19 Aug 1881 in Franklin Co.**
- 493a, F

ii. **Anna Catherine Blattenberger** was born in Feb 1884 and died in Aug 1884.
- 494 F  
495M  
496F  
497M  
498F  
499M  
500F

iii. Helen B.      **15 July 1890 - 28 Feb. 1961**      **Married John Mylet.**  
iv. Raymond B.      **Married Harriet Schubert Coles.**  
v. **Ada Francis B. 14 Feb 1895 - 6 Oct 1973**      **Married Edgar Storm.**  
vi. **Walter William B.      24 May 1897 - 21 July 1953**      **Married Ethel Tuttle.**  
vii. Margaret B.      **1894 - 24 April 1907**  
viii. Ralph B.      **1900 - ?**      **Married Esther Rhodes.**  
ix. Alberta B.      **Married Karl Kutruff.**
- ✓ Page 106, 784F

iii. Margaret Emma B.      **19 Dec 1921 - 1932.**

NEW SECTIONS

- ✓ Walter William Blattenberger (William, Jacob, Isaac, Johannes, JL) was born on 24 May 1897 in Philadelphia, Pa. He died on 21 July 1953.  
He was a machinist and a fuel oil salesman in Camden, NJ.  
Walter (Bud) married Ethel Tuttle (1899 - 1967).  
They had the following children:

i

Frank Tuttle was born on 25 July 1921. He died on 27 July 1979.

ii

Richard was born on 1 March 1925.
- ✓ Frank Tuttle Blattenberger (Walter, William, J, I, J, JL) was born on 25 July 1921. He died on 27 July 1979.  
He owned a fuel oil company in Burlington, NJ.  
Frank married Ruth Silpath in 1968.  
They had one child:

i

David Frank was born on 15 July 1970. He married Denise Donahue.
- ✓ Richard Blattenberger (Walter, William, J, I, J, JL) was born on 1 March 1925.  
He owned an automobile service station in Burlington, NJ.  
Richard married Elaine Vollmer in 1959.  
They had the following children:

i

Richard Walter was born on 13 May 1960.

ii

Lisa Karen was born on 24 July 1961. She married Christopher Litz.

iii

Robert Frederick was born on 17 Sep. 1963.

## **Additional Notes on Jacob Blattenberger:**

OK  
Jacob enlisted on 19 Sep. 1862 in the Civil War most likely because of the threat of Confederate invasion. Two days prior to his enlistment, the deadliest day of the war - the Battle of Antietam - was fought near by in Maryland. Jacob was a member of Company H, 16th Pennsylvania Cavalry (161st Regiment Pa. Regiment). According to his pension records, he was shot in the right index finger during the Battle of Hartwood Church, Virginia in February 1863 and was treated by a regimental surgeon. He suffered no further wounds in the war. The 16th Pa Cavalry spent most of its time in the Virginia campaigns. Jacob mustered out as a Corporal on 16 June 1865. His name on the Pennsylvania Monument at Gettysburg reads "J Bluntenberger". Jacob's brother-in-law, John Cromer, fought in the same regiment.

Rev.  
Records Wm. H. Brong <sup>OK</sup> PAF Plattenberg

✓ pg. 98 Robt U. Rissmiller of Wind Gap -  
Carpenter - married Miss Edna Plattenberg  
of Bushkill Twp. 10/12/1912 in pastor's  
residence in Pen Argyl - witnesses  
Mrs. Ellen Medlar, m/m Edwin Fritz +  
Mrs. Eugene Rissmiller.

# 7461  
Robt.  
# 7457  
Edna

✓ pg. 207 Rissmiller, Harold Thomas, s/o  
Robt U. + Edna (Plattenberg) Riss.  
b. 3/3/1932 bz 1/22/1933 d. 1/29/1933  
lives at home of parents in Bushkill  
Twp. - old Plainfield Conn.

#  
7471

pg. 227 Class conf'd. 10/12/1930 at St.  
Peter's Ref'd. Ch., Plainfield Twp.

7464 ✓ Clerk Eugene Rissmiller 15 b. 6/22/1915  
bz. 7/24/1915

# 7465 ✓ Roy Samuel Rissmiller 14 b. 3/6/1917  
bz. 5/12/1917

Both sons of Robert + Edna (Plattenberg)

pg. 236 Class conf'd. 3/30/1934 at  
Trinity Ref. Ch., Wind Gap

# 7466 ✓ Evelyn Elizab. Rissmiller 15 b. 6/17/1918 bz. 9/7/1918

# 7467 ✓ Ellen Irene " 14 b. 11/17/1919 bz. 4/29/1920  
Both daughters of Robert + Edna (Plattenberg)

pg. 153 Rissmiller, Harold Thomas  
 s/o Robert H. + Edna V. (Plattenburg) Riss.  
 #7471 b. 3/3/1932 Bushkill Twp. b2d. 1/27/1933  
 in Sacred Heart Hosp., detn. sp. Parents

pg. 123 Class Conf'd. 11/3/1912 St. Peter's  
 Ref'd. Ch., Plainfield Twp.  
 #7457 Edna (Plattenburg) Rissmiller, MRS.  
 age 16 b2d 11/15/1896 s/o Charles  
 + Ellen (Monsie) Plattenburg.  
 MARTIN

Plainfield Cm.

7461	✓	Rissmiller, Robert H.	1890-1950
7465	✓	Roy S.	1917-1978
7467	✓	Ellen I.	1919-1958
7471	✓	Harold	1932-1933

7464	✓	Rissmiller, Clark E. SR.	1915-1971
		Pvt. 3704 AAF BU WWII	
7478	✓	" Jennie M.	1918-1985
		Houck, Baby Boy	No Dates
		(Grandson)	
		s/o Richard + Joyce (Rissmiller)	
		Houck	

OK  
PAF

Date: Fri, 02 Jun 2000 07:29:23 -0400  
To: daleb@voicenet.com  
From: Geoff Crawford <geoff@innov8cs.com>  
Subject: Illinois marriages

FYI, Richard Welch sent this to me a couple of days ago while I was away on vacation. Seems to be related to the W VA George's son Perry.

>Delivered-To: gcrawford-geoff@innov8cs.com  
>From: "Rich Welch" <rwelch3@tampabay.rr.com>  
>To: <geoff@innov8cs.com>  
>Subject: Illinois marriages  
>Date: Thu, 25 May 2000 21:30:53 -0400

>Illinois Statewide Marriage Index 1763 - 1900  
>Click here for information about how to obtain copies of original marriage records.  
>GROOM BRIDE CNTY DATE VOL/PAGE LIC

PAF  
#5

7565 >PLATTENBURG, HARRY RAWSON, MINNIE I 7588  
✓ >COOK 06/29/1881 / 00054215

3093 >PLATTENBURG, WILLIAM D SHEPLEY, ADELE 7840  
✓ >FULTON 06/22/1897 00F/0215 00000172

>For the archives  
>Rich  
>  
>R. W. Welch - Tampa FL USA - 27.5n Long 82.3w Lat 14.3 Elev  
> SOL 3 - Virgo Cluster - The Milky Way Galaxy

Geoff Crawford  
geoff@innov8cs.com

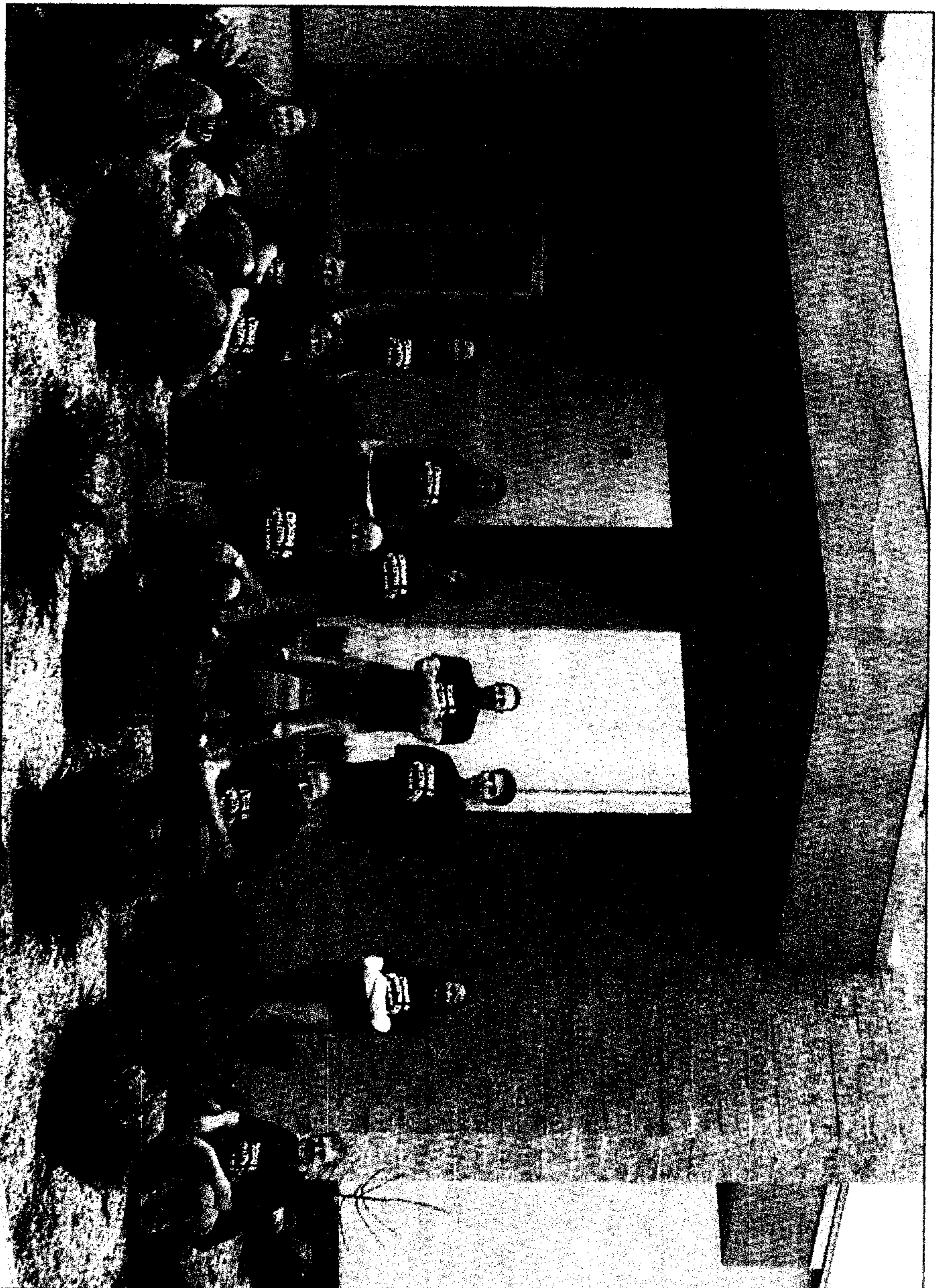

**MATRIMONIAL MERGER:** The children of Kay Clouse and the children of Dan Schirm show their support for their parents' marriage after the wedding rehearsal outside Antioch Christian Church in Marion. The shirts say Clouse & Schirm Inc., Est. 2006. The bride and groom live in Mount Vernon.

*Kay & Dan Berger Clouse m. 2) Dan Schirm*  
*(#2673 in PAC)*

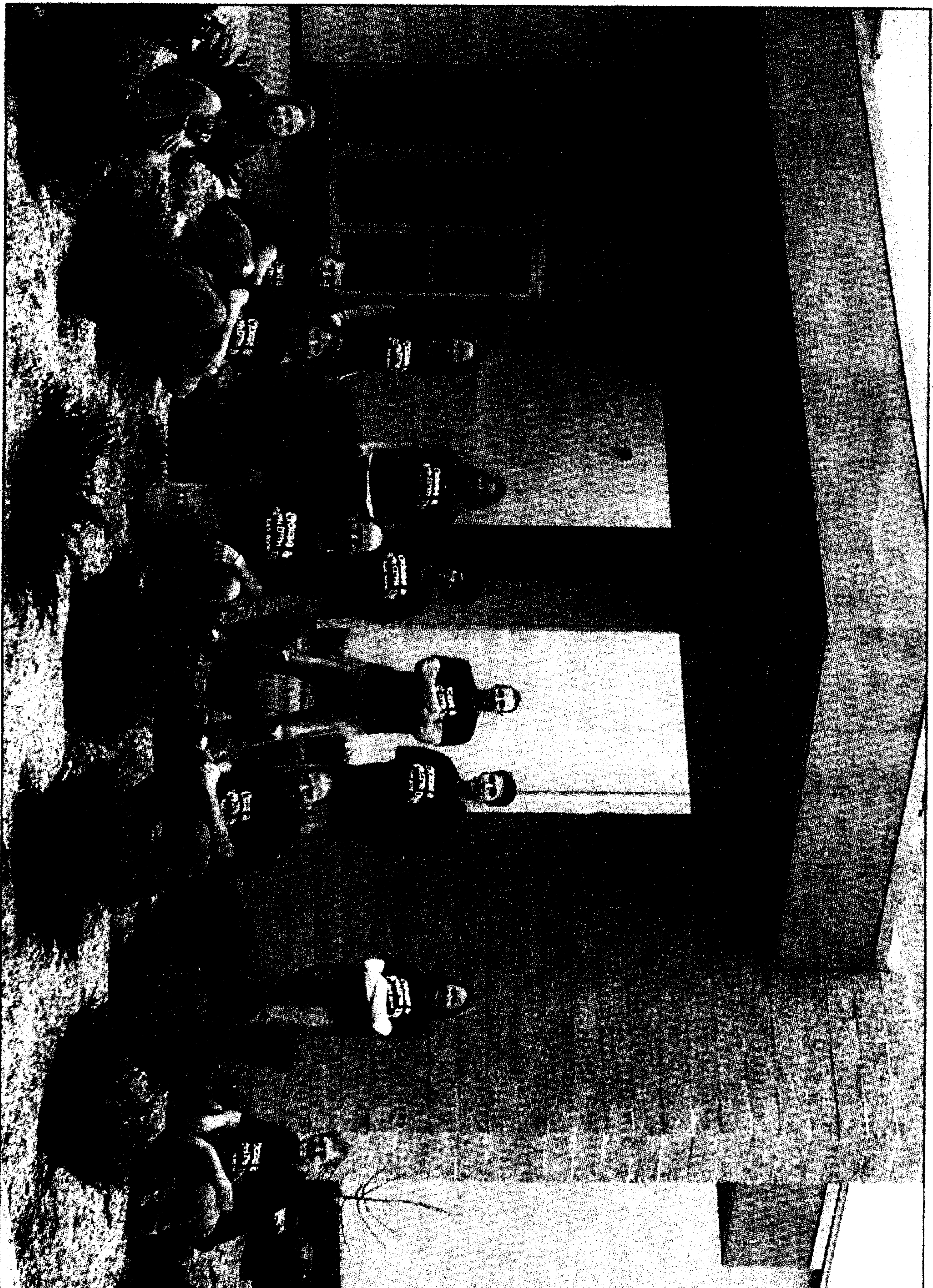

**MATRIMONIAL MERGER:** The children of Kay Clouse and the children of Dan Schirm show their support for their parents' marriage after the wedding rehearsal outside Antioch Christian Church in Marion. The shirts say Clouse & Schirm Inc., Est. 2006. The bride and groom live in Mount Vernon.

**Dale Berger**

**From:** "Jo Page" <njyankeebaby51@yahoo.com>  
**To:** "Dale researcher" <daleb@voicenet.com>  
**Sent:** Wednesday, August 23, 2006 7:13 PM  
**Subject:** Plattenburger dates

010  
 platt.  
 # 2581  
 +  
 # 2582

They are both buried at Shiloh Advent Christian church Cemetery Unionville Union Co. NC His dates are 26 march 1908----26 Dec. 1990 Fleda Mozelle haigler plattenburger dates are 30 jan. 1904----14 June 1977.I don't know if any other Plattenburgers are also buried there. My husband said they used to live in waxhaw,NC Don't know about there kids.. If you have a fax # I can fax you a picture of their torestone if you want it. If they were married in Union Co. it would be on record there and the staff there are very helpful. Hope this helps some . Thanks for writing back. Joann Page

---

Get your email and more, right on the [new Yahoo.com](http://new.Yahoo.com)

9/2/2006

**Dale Berger**

---

**From:** "Dale Berger" <daleb@voicenet.com>  
**To:** "Jo Page" <njyankeebaby51@yahoo.com>  
**Sent:** Tuesday, August 22, 2006 9:18 PM  
**Subject:** Re: rootsweb Haigler & Presson

Hi Joann,

Thanks for contacting me about the Haigler family.

I'm primarily interested in the descending Plattenberger genealogy, which is one of my ancestor families. Other than her parents, the ancestors of Mozella Haigler are not part of this genealogy since they are not Plattenberger descendants.

However, since Mozella Haigler was married to Louis Plattenberger, I would appreciate any information that you might be able to provide about Mozella (dates and locations of birth, death, marriage, etc.) and her descendants.

According to the SSDI, Lewis Plattenberger died on 26 Dec 1990 but I don't know where he is buried and I have no information at all about Mozella. Lewis and Mozella had two sons, William Robert Plattenberger and Grady Wayne Plattenberger, who are most likely still living but I don't know much about their families. Anything you might add would be appreciated.

Thanks,

Dale Berger

----- Original Message -----

**From:** Jo Page  
**To:** daleb@voicenet.com  
**Sent:** Friday, August 18, 2006 7:48 PM  
**Subject:** rootsweb Haigler & Presson

Saw your info on rootsweb My husbands grand mother was Mary Jane Haigler Mozella's sister. Their mother was Mary Elizabeth Presson ( 1 June 1878--11 May 1963 )she married William Marshall haigler 31 march 1895. They had a total of 13 children of which only 11 lived 2 were infants. William @ mary are buried @ Antioh in Union Co. Mary's parents were Hampton J. Presson and Mary Jane Robinson buried @ Antioch His dates( 11 sept.1850--2 June 1935 ) her dates ( 6 may 1845--1 oct. 1938 ) I have both of there death certificates. I have been doing research on the Haigler , Page families for about 4 years. If you want a list of the other kids or something about the haiglers e-mail me back, Joann Page

---

Do you Yahoo!?

Everyone is raving about the [all-new Yahoo! Mail Beta](#).

9/2/2006

1301 Bradford Road  
Oreland, PA 19075  
16 March 1998

Mr. Stanley Plattenburg  
6627 Hwy 72 West  
Huntsville, AL 35806

Dear Stanley,

You asked what kind of information I had on the Plattenburgs.

I've been collecting information on the Plattenburgs for over 20 years. The name was originally Blattenberger but was changed to Plattenberger by some of the descendants and then shortened to Plattenburg by some later descendants.

The American ancestor of the family was Johann Ludwig Blattenberger, who arrived in America on the ship "Lydia" on 19 September 1743. Johann Ludwig was born 12 October 1721 at Hof Plattenberg, Bavaria, a son of Georg and Elizabeth (Wagenlechner) Blattenburger, Jr. He married Barbara Palmer, daughter of Johan and Christina (Majer) Palmer, while still in Bavaria. They came to America in 1743 with two of their children, Anna Maria and Philip, and settled in Warwick Twp., Lancaster Co., PA where they had eight more children. Johan Ludwig's first wife, Barbara Palmer, died on 26 January 1758 and Johann Ludwig remarried Margaretha Zimmerman, by whom he had two more children. Johann Ludwig died in March of 1794 at Manheim, Lancaster Co., PA.

By his first wife, Johann Ludwig Blattenberger had five sons, who married and had families of their own. They were Daniel, Johannes, Christian Ludwig, Frederick and Peter.

I have a lot of information about descendants and also have a computer database which contains everything I know about the family. Over the past several years, three Plattenberger reunions have been held, one at Martinsburg, PA and two at Lancaster, PA. Several hundred people attended each reunion and exchanged a lot of family information. I'm descended from one of Johann Ludwig's sons, Christian Ludwig Plattenberger, who lived for a time in Nazareth, PA.

If you will let me know the names of your Plattenburg parents and grandparents and the dates of birth and death, I can check my files to see if I can link you into the family tree.

Sincerely,

Dale Berger

*Please - Thought you might be interested*  
*Mary Ellen Case*

In the past you have expressed an interest in the book on my father's ancestors that I have been working on. I'm happy to say it has gone to the printer and I don't plan to order extra copies or go into the bookselling business. If you would like a copy I would appreciate it if you would notify me by return mail.

The book is 335 pages on acid free paper, hard bound or softbound. Size, 8 1/2x 11", has an 11 page everyname index with over 2400 entries. Each of the 71 family groups included has a family group sheet and narrative and leads back to the 28 immigrant ancestors of my father, Homer D Cassel, MD

The book was written for my family and not intended as a "scholarly work." I have tried to make it attractive to family members who are not genealogists and still give some help to other genealogists who are interested in the families of the 28 immigrant ancestors I have discovered. I don't have footnotes as I find them distracting. But after each narrative a list of sources or references is given. Often the source of information is given in the narrative.

Much of the material in the book is work originally done by my aunt, Mabel Cassel Vernon and her aunt Lillian Deeter Ullery. Much of that is written from their personal knowledge, especially that in reference to more recent Ohio families. I found that they had made some mistakes but most of it accurate enough that I was able to document all the early OHIO families well enough to get them into Ohio Genealogical Society's "First Families of OHIO"

The book follows my family lines back to the immigrant ancestors. Each ancestor has a family group sheet as complete as I could make it, but I did not make an effort to include the descendants of that ancestor even though in some cases I have some information and would be glad to share any information I have. If I had put in everything I have, the book would have been way too long.

Major names appearing in this book are Cassel, Johnson, Dock, Godschalk, Detweiler, Reiff, Moyer from Montgomery Co. PA. Cassels of Dauphin Co. PA, Engle, *Freshour* Shank, Plattenberger, Eby, Kreibil, Schock, Heisey, Shank from Lancaster Co.. Brethren families are Deeter, Reed, Stutzman, Ullery, Shively, Thommen. North Carolina to Ohio families are Hoover, Mast, Pfautz, Byrkett, Sinks I hope this explains well enough what you will find in the book.

---

Tear off and return to Mary Cassel Case,  
3517 Little York Rd., Dayton OH 45414

Please send me \_\_\_\_\_ copies of your book @ \$20.00/copy softbound  
\$26.00/ copy hardbound  
\$4.00 p&h  
Total Enclosed \_\_\_\_\_

Geoff Crawford, 01:40 PM 11/15/98, New Blattenberg Contact

Return-Path: <geoff@innov8cs.com>  
Delivered-To: daleb@voicenet.com  
Received: (qmail 26052 invoked from network); 15 Nov 1998 18:35:59 -0000  
Received: from tempest.nac.net (209.123.20.1)  
by mail12.voicenet.com with SMTP; 15 Nov 1998 18:35:59 -0000  
Received: (qmail 28334 invoked by uid 0); 15 Nov 1998 18:35:58 -0000  
Received: from nac-whi8-s41.nac.net (HELO fiji) (207.99.5.116)  
by tempest.nac.net with SMTP; 15 Nov 1998 18:35:58 -0000  
Message-Id: <3.0.3.32.19981115134036.006afe74@mail.nac.net>  
X-Sender: gcrawford@mail.nac.net  
X-Mailer: QUALCOMM Windows Eudora Pro Version 3.0.3 (32)  
Date: Sun, 15 Nov 1998 13:40:36 -0500  
To: daleb@voicenet.com  
From: Geoff Crawford <geoff@innov8cs.com>  
Subject: New Blattenberg Contact  
Mime-Version: 1.0  
Content-Type: text/plain; charset="us-ascii"

OK  
PAF

Dale,

↓ # 3127

An FYI. I got a response to the web page yesterday from a Cathryn Lavender who is a relation to the Daniel line that spells the name Blattenberg. I let her know she should send you her updates so be on the look out for them:

>Hello Geoff! Thank you for the friendly, and prompt, reply. I am the  
>great-granddaughter of Ward Blattenberg. He is the last of my line shown  
>on your tree. I can pretty much fill in the rest of his line, if Dale  
>would be interested. I have two daughters, 7 and 1, and since having  
>children myself is what motivated me to research, I would love to see  
>their names on the tree!

Geoff Crawford  
geoff@innov8cs.com

Mary Cathryn Blatt, m.d. Ronald Scott Lavender  
name: Devin Dorothy Lavender  
Isabel Cathryn "

**Dale Berger**

---

**From:** "Geoff Crawford" <geoff@innov8cs.com>  
**To:** <jhrjrrar@netzero.net>; <bonniecarlschulz@earthlink.net>  
**Cc:** <daleb@voicenet.com>  
**Sent:** Sunday, July 03, 2005 10:31 AM  
**Subject:** Plattenburg's in PA & NY

Joyce & Bonnie -

I just found your query on the Rootsweb bulletin board. I don't go there frequently, but we've been doing web searches after the recent Blattenberger/Plattenberger reunion.

I know you and I have corresponded before Joyce, and I know that our official family genealogist Dale Berger (cc'd here) has received your information. I don't believe we've made the exact connection yet, but there are enough clues that I think that will just be a matter of time.

Bonnie - your information is entirely new to me, and I suspect to Dale as well. It's extremely interesting to my line which comes from Monroe Co. PA and almost always spells the name Plattenburg. (one of only two lines to spell it that way) I'd like to receive the info you've gotten from McKeesport and also any other NY state info you've gathered.

You mention you believe that the father of Joseph and Irwin is a Jacob and Nellie Plattenburg, and that Jacob was born around 1814 in Germany. What source of information do you have on that? Is it possible the name and date is reasonably correct, but the place is not? I do think you mentioned that the 1880 census record of Irwin says his parents were born in PA??

The two Plattenburg spellings come from either my line in Monroe Co. PA, or another one from the West Virginia pan handle. I believe one of the WV line has commented that some of them did cross over the border in both directions - eastern Ohio and western PA. My direct descendent is a Jacob Plattenburg b. 1776. We know about some of his children for sure, others we are guessing at since there are few church records in this area around 1800-1810. The 1800 and 1810 census list numbers of children in age categories so that's why we believe there are more children. But we have no way of knowing whether those children survived to adulthood, etc.

In the WV line, we believe there is a Jacob Plattenburg, but do not have specific dates or much more information. From the birth dates of his siblings, it is possible he

7/20/2005

might have been born in the time frame you mention.

Drop me a note and let's see if we can't shed some more light on this. You can send information to me, or Dale Berger. I'll always make sure he gets everything you send.

Geoff Crawford  
[geoff@innov8cs.com](mailto:geoff@innov8cs.com)

7/20/2005

Date: Fri, 08 Feb 2002 13:44:56 -0500  
From: Geoff Crawford <geoff@innov8cs.com>  
Organization: Innov8 Computer Software  
To: blattenberger <rhbbigbro@yahoo.com>  
CC: daleb@voicenet.com  
Subject: Re: geneology

OK  
PAF

> blattenberger wrote:

>

> hello my name is richard blattenberger i am origanly from pennsylvania but now  
> reside in louisanna my question is that my father live in blacklick pa his  
> father name was drapper and mother was elizabeth. not sure of deaths or  
> births of any. I also know when we were growing up there were alot of palmers  
> in that same area. can you help me and see if the geneology is the same that  
> you are researching you can contact me at rhbbigroo@yahoo.com thank you

Hello Richard,

I am passing along your name to Dale Berger our genealogist. He likes to be included in on all conversations about names and dates. His email is daleb@voicenet.com

#355

Draper's name is not up on the website's genealogy area, but we have had people from Blacklick post to the email list and say they were related to Draper and Elizabeth. I believe they have given enough information to connect them to the rest of the line, but since I am at work and cannot check our latest database I cannot give any specifics. Perhaps Dale would be better to do that anyway, he has the very latest copy of the database with information both not on the web page yet and not in my database.

In any case, I have heard the family before and am sure it is a line we can help you with. The Blattenberger/Plattenberger name is so unique that if you are not connected from the American roots, you probably connect to the earlier German ones.

Geoff Crawford  
geoff@innov8cs.com

2/10/02 Created folder "FromGeoff"  
Opened his GEDcom in PAF 4  
3266 indir  
1199 mgs.

Date: Sat, 09 Feb 2002 11:41:05 -0500  
To: rhbbigbro@yahoo.com,DollsBlatt@aol.com  
From: Geoff Crawford <geoff@innov8cs.com>  
Subject: Correction of address  
Cc: daleb@voicenet.com

Richard,

OB  
PAF

Please find the following message that was sent to the Blattenberger mailing list back in 99. As you can see Draper is her father so you are related. From what she says, we did find a Bruce who is son of Frederick in our database, Bruce m. Loretta Ake, and Frederick is the one that married Rachel Croyle. On our web page that is:

<http://www.geocities.com/Heartland/Hills/1289/ged2html/d0001/g0000011.htm#I761>

Draper would be a sixth child there. The line going back you can then see through the web page.

Feel free to join the mailing list if you have not already.

>Delivered-To: gcrawford-geoff@innov8cs.com  
>Date: Thu, 11 Nov 1999 17:21:16 -0800 (PST)  
>X-From\_: DollsBlatt@aol.com Thu Nov 11 17:21:15 1999  
>From: DollsBlatt@aol.com  
>Old-Date: Thu, 11 Nov 1999 20:20:23 EST  
>Subject: Correction of address  
>To: Blattenberger-L-Request@rootsweb.com  
>X-Mailer: AOL 4.0 for Windows 95 sub 27  
>X-Diagnostic: Unprocessed  
>X-Envelope-To: BLATTENBERGER-L-request  
>  
>My name is Michele Kowchuck I am the daughter of Draper Julieus Blattenberger. #3157 #3155  
>In your mail list it has Betty and Drake Blattenberger Black Lick Pa. His  
>name was spelt wrong it is Draper. Draper is the son of Bruce Blattenberger  
>and Bruce is the son of Fredrick Blattenberger. My father Draper died  
>December 15 1973 His wife Betty Died March 18 1993.If you would like some  
>more information please contact me at DollsBlatt@aol.com. Mailing address is  
>126 East 1st Ave. Apt. B Derry PA. 15627  
>  
>  
>Thank You Michele  
>  
>

Geoff Crawford  
geoff@innov8cs.com